



We look forward to welcoming your student back to school on Monday, October 26th at 8:30 am virtually. In person learning will begin with **Group A on the 27th** and **Group B on the 29th**!

Some very important reminders:

SCHOOL BEGINS AT 8:30 A.M. Be on time. Doors will open at 8:20	SCHOOL ENDS AT 12:30 P.M. Have a pick-up plan and be on time.
--	---

- **SELF CERTIFICATION:** Prior to leaving home, you are required to take your student's temperature and verify that they have no symptoms of illness. If you need a thermometer, you make request one from the office.
- **ENTRANCE:** Doors to the building open at 8:20 a.m. All students should be in their classrooms by 8:30 a.m. We ask that you meet this time deadline as we are working hard to secure the building and limit the opening and closing of doors. **PLEASE – NO LATE STUDENTS.**
- **FACE MASKS:** Face masks are required to be worn at all times when inside the building. Students who refuse to wear masks will be worked with, but refusal to wear a mask is a safety concern as identified in the student code of conduct and can lead to removal from the classroom and transferring the student into the Distance Learning program. **PLEASE** discuss this with your child and make sure they are understanding the importance of this cooperation. You are welcome to send your child to school with their own. If they do not come with one, they will be provided one for each day they are in attendance on the campus and kept in the building.
- **BREAKFAST/LUNCH TIME:** Breakfast will **NOT** be served instead it will be given to students as a grab n go meal at dismissal. **Lunch** will be provided for students as a grab n go meal at dismissal.
- **SNACK/RECESS TIME:** Students will have a snack time break at varied times throughout the day. The snack break will be scheduled by teachers and will also include an outside recess break. Snacks are **NOT** provided so parents will need to send those items in. Any snack sent in must be completely disposal. **No lunch boxes** can be used to send in snacks.

- **SOCIAL DISTANCING:** At all times, we will work to make sure students and staff maintain social distance. Please practice, at home, what 6 feet looks like and we will reinforce that in lessons during the day.
- **NO MATERIALS:** Nothing should be brought from home to school. We will provide all necessary materials and work-related items. **IPADS AND CHROME BOOKS** need to remain at home until further notice.
- **FORGOTTEN ITEMS:** If your child has forgotten an item at home, he/she will not be calling home for those items to be brought into school. We are trying to minimize exposure to staff and students which is our reasoning for eliminating phone calls home.
- **DISMISSAL:** Students will be dismissed at 12:30 p.m. IT IS VITAL that you have a pick-up person ready at 12:30 as we have limited supervision of students after that time. Students will be dismissed through the same door they entered the building. Please [submit here](#) if your child will be walking to school or if they will be a car rider.
- **CAR RIDER PROCEDURES:** Supervision begins at 8:20.

Vehicle Procedures for the Morning

- Enter the furthest parking lot and stay to the right
- Always pull all the way up to the last cone or furthest point in the line
- Be sure to stay in line and in your vehicle
- Students are required to exit the car CURB SIDE only. Staff members will be on duty to assist if children have difficulty with the door.
- All students will head directly to their assigned doors to enter the building. (see below)

Vehicle Procedures for the Afternoon

- Enter the furthest parking lot and stay to the right
- Always pull all the way up to the last cone or furthest point in the line
- Be sure to have visible the tag with your child's number on your rear view mirror. This tells the staff on duty who is authorized to pick up.
- Students are required to enter the car CURB SIDE only. Staff members will be on duty to support students as needed.

- o NOTE: If your child requires assistance with buckling a seat belt, please allow your child to enter the car and then pull into a parking spot to assist them.

Car riders will be provided tags just like we have in the past. However, this year we have purchased new tags and will be providing each family with 1 backpack tag per child and 2 car tags per family. If your tags are lost and you require a replacement we will be charging \$1 as the tags do cost the school money each year.

Changes in Daily Dismissal Schedule - Any changes to student dismissal must be communicated to both the office and the classroom teacher prior to 12:15pm. You can either email the teacher and marywalsh@u-46.org or jessicapaz@u-46.org OR call the front office at 630-540-7676. It is imperative you notify us of any changes so we can get your children to the proper location for dismissal.

Entrance and Exits are marked on the map below:

Ms. Liner's Kindergarten Class: Door #3

Mrs. Schroeder's Kindergarten Class: Door #2

Mrs. Foertsch-Bay's Kindergarten Class: Door #5

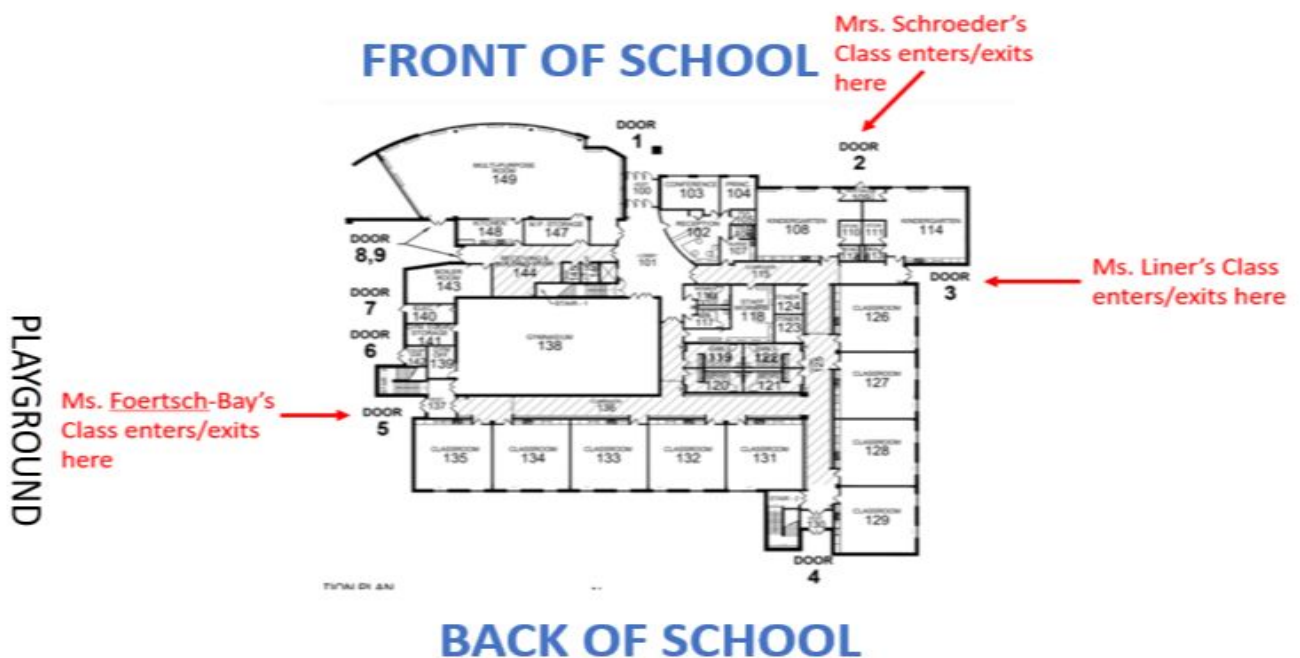

First Grade Classes: Door #4

FRONT OF SCHOOL

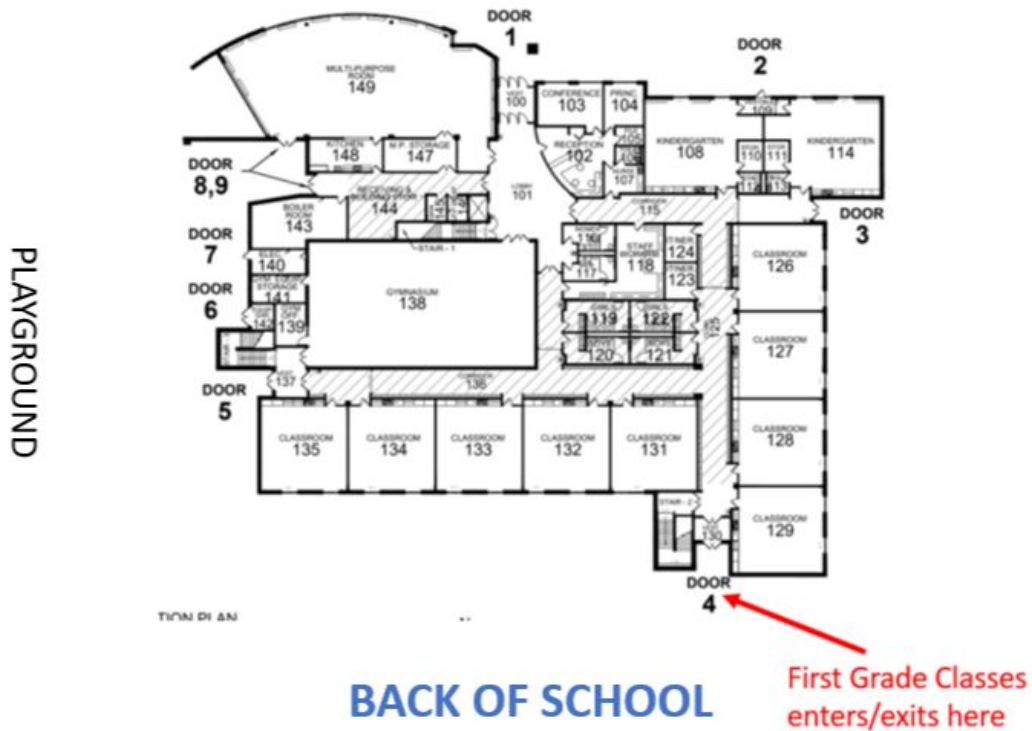

Second Grade Classes: Door #5

FRONT OF SCHOOL

